

**Application for a premises licence to be granted
under the Licensing Act 2003**

APPENDIX A

PLEASE READ THE FOLLOWING INSTRUCTIONS FIRST

Before completing this form please read the guidance notes at the end of the form. If you are completing this form by hand please write legibly in block capitals. In all cases ensure that your answers are inside the boxes and written in black ink. Use additional sheets if necessary.

You may wish to keep a copy of the completed form for your records.

I/We Clyne Property Enterprises Limited

(Insert name(s) of applicant)

apply for a premises licence under section 17 of the Licensing Act 2003 for the premises described in Part 1 below (the premises) and I/we are making this application to you as the relevant licensing authority in accordance with section 12 of the Licensing Act 2003

Part 1 – Premises details

Postal address of premises or, if none, ordnance survey map reference or description 35 Market Street			
Post town	Bridgend	Postcode	CF31 1LJ

Telephone number at premises (if any)	
Non-domestic rateable value of premises	£ 22,000.00

Part 2 - Applicant details

Please state whether you are applying for a premises licence as appropriate Please tick as appropriate

- | | | |
|--|--------------------------|-----------------------------|
| a) an individual or individuals * | <input type="checkbox"/> | please complete section (A) |
| b) a person other than an individual * | | |
| i as a limited company/limited liability partnership | X | please complete section (B) |
| ii as a partnership (other than limited liability) | <input type="checkbox"/> | please complete section (B) |
| iii as an unincorporated association or | <input type="checkbox"/> | please complete section (B) |
| iv other (for example a statutory corporation) | <input type="checkbox"/> | please complete section (B) |
| c) a recognised club | <input type="checkbox"/> | please complete section (B) |
| d) a charity | <input type="checkbox"/> | please complete section (B) |
| e) the proprietor of an educational establishment | <input type="checkbox"/> | please complete section (B) |

- f) a health service body please complete section (B)
- g) a person who is registered under Part 2 of the Care Standards Act 2000 (c14) in respect of an independent hospital in Wales please complete section (B)
- ga) a person who is registered under Chapter 2 of Part 1 of the Health and Social Care Act 2008 (within the meaning of that Part) in an independent hospital in England please complete section (B)
- h) the chief officer of police of a police force in England and Wales please complete section (B)

* If you are applying as a person described in (a) or (b) please confirm (by ticking yes to one box below):

- I am carrying on or proposing to carry on a business which involves the use of the premises for licensable activities; or
- I am making the application pursuant to a statutory function or
- a function discharged by virtue of Her Majesty's prerogative

(A) INDIVIDUAL APPLICANTS (fill in as applicable)

M r	<input type="checkbox"/>	Mr s	<input type="checkbox"/>	Mis s	<input type="checkbox"/>	M s	<input type="checkbox"/>	Other Title (for example, Rev)	
Surname					First names				
Date of birth over			I am 18 years old or			<input type="checkbox"/>	Please tick yes		
Nationality									
Current residential address if different from premises address									
Post town							Postcode		
Daytime contact telephone number									
E-mail address (optional)									

SECOND INDIVIDUAL APPLICANT (if applicable)

M r	<input type="checkbox"/>	Mr s	<input type="checkbox"/>	Mis s	<input type="checkbox"/>	M s	<input type="checkbox"/>	Other Title (for example, Rev)	
Surname					First names				
Date of birth over			I am 18 years old or			<input type="checkbox"/>	Please tick yes		
Nationality									
Current postal address if different from premises address									
Post town							Postcode		
Daytime contact telephone number									
E-mail address (optional)									

(B) OTHER APPLICANTS

Please provide name and registered address of applicant in full. Where appropriate please give any registered number. In the case of a partnership or other joint venture (other than a body corporate), please give the name and address of each party concerned.

Name Clyne Property Enterprises Limited
Address The Kingsway Fforestfach Industrial Estate Fforestfach Swansea SA5 4DL
Registered number (where applicable) 02554731
Description of applicant (for example, partnership, company, unincorporated association etc.) Company
Telephone number (if any)
E-mail address (optional)

Part 3 Operating Schedule

When do you want the premises licence to start?

DD	MM	YYYY
<input type="text"/>	<input type="text"/>	<input type="text"/>

If you wish the licence to be valid only for a limited period, when do you want it to end?

DD	MM	YYYY
<input type="text"/>	<input type="text"/>	<input type="text"/>

Please give a general description of the premises (please read guidance note 1)
Bar/Nightclub in a town centre location.

If 5,000 or more people are expected to attend the premises at any one time, please state the number expected to attend.

N/A

What licensable activities do you intend to carry on from the premises?

(please see sections 1 and 14 and Schedules 1 and 2 to the Licensing Act 2003)

Provision of regulated entertainment (please read guidance note 2)

Please tick all that apply

- | | |
|---|---|
| a) plays (if ticking yes, fill in box A) | x |
| b) films (if ticking yes, fill in box B) | X |
| c) indoor sporting events (if ticking yes, fill in box C) | X |
| d) boxing or wrestling entertainment (if ticking yes, fill in box D) | X |
| e) live music (if ticking yes, fill in box E) | X |
| f) recorded music (if ticking yes, fill in box F) | X |
| g) performances of dance (if ticking yes, fill in box G) | X |
| h) anything of a similar description to that falling within (e), (f) or (g) (if ticking yes, fill in box H) | X |

Provision of late night refreshment (if ticking yes, fill in box I)

x

Supply of alcohol (if ticking yes, fill in box J)

x

In all cases complete boxes K, L and M

A

Plays Standard days and timings (please read guidance note 7)			<u>Will the performance of a play take place indoors or outdoors or both – please tick</u> (please read guidance note 3)	Indoors	<input checked="" type="checkbox"/>
				Outdoors	<input type="checkbox"/>
				Both	<input type="checkbox"/>
Day	Start	Finish	<u>Please give further details here</u> (please read guidance note 4) None		
Mon	12:00	02:30			
Tue	12:00	02:30			
Wed	12:00	02:30	<u>State any seasonal variations for performing plays</u> (please read guidance note 5) None		
Thur	12:00	02:30			
Fri	12:00	04:00	<u>Non standard timings. Where you intend to use the premises for the performance of plays at different times to those listed in the column on the left, please list</u> (please read guidance note 6) 1. Sundays preceding a bank holiday 12:00 hours to 05:00 hours. 2. Christmas Eve 12:00 hours to 05:00 hours. 3. Boxing Day 12:00 hours to 05:00 hours. 4. New Year’s Eve 12:00 hours to 05:00 hours.		
Sat	12:00	05:00			
Sun	12:00	02:30			

B

Films Standard days and timings (please read guidance note 7)			Will the exhibition of films take place indoors or outdoors or both – please tick (please read guidance note 3)	Indoors	<input checked="" type="checkbox"/>
				Outdoors	<input type="checkbox"/>
				Both	<input type="checkbox"/>
Day	Start	Finish	Please give further details here (please read guidance note 4)		
Mon	08:00	02:30	None		
Tue	12:00	02:30			
Wed	12:00	02:30	State any seasonal variations for the exhibition of films (please read guidance note 5) None		
Thur	12:00	02:30			
Fri	12:00	04:00	Non standard timings. Where you intend to use the premises for the exhibition of films at different times to those listed in the column on the left, please list (please read guidance note 6)		
Sat	12:00	05:00	<ol style="list-style-type: none"> 1. Sundays preceding a bank holiday 12:00 hours to 05:00 hours. 2. Christmas Eve 12:00 hours to 05:00 hours. 3. Boxing Day 12:00 hours to 05:00 hours. 4. New Year's Eve 12:00 hours to 05:00 hours. 		
Sun	12:00	02:30			

C

Indoor sporting events Standard days and timings (please read guidance note 7)			Please give further details (please read guidance note 4) Any organised indoor sporting event such as pool, darts etc.
Day	Start	Finish	
Mon	12:00	02:30	
Tue	12:00	02:30	State any seasonal variations for indoor sporting events (please read guidance note 5) None
Wed	12:00	02:30	
Thur	12:00	02:30	Non standard timings. Where you intend to use the premises for indoor sporting events at different times to those listed in the column on the left, please list (please read guidance note 6)
Fri	12:00	04:00	1. Sundays preceding a bank holiday 12:00 hours to 05:00 hours. 2. Christmas Eve 12:00 hours to 05:00 hours. 3. Boxing Day 12:00 hours to 05:00 hours. 4. New Year's Eve 12:00 hours to 05:00 hours.
Sat	12:00	05:00	
Sun	12:00	02:30	

D

Boxing or wrestling entertainments Standard days and timings (please read guidance note 7)			<u>Will the boxing or wrestling entertainment take place indoors or outdoors or both – please tick</u> (please read guidance note 3)	Indoors	<input checked="" type="checkbox"/>
				Outdoors	<input type="checkbox"/>
				Both	<input type="checkbox"/>
Day	Start	Finish			
Mon	12:00	02:30	<u>Please give further details here</u> (please read guidance note 4) None		
Tue	12:00	02:30			
Wed	12:00	02:30	<u>State any seasonal variations for boxing or wrestling entertainment</u> (please read guidance note 5) None		
Thur	12:00	02:30			
Fri	12:00	04:00	<u>Non standard timings. Where you intend to use the premises for boxing or wrestling entertainment at different times to those listed in the column on the left, please list</u> (please read guidance note 6) 1. Sundays preceding a bank holiday 12:00 hours to 05:00 hours. 2. Christmas Eve 12:00 hours to 05:00 hours. 3. Boxing Day 12:00 hours to 05:00 hours. 4. New Year's Eve 12:00 hours to 05:00 hours.		
Sat	12:00	05:00			
Sun	12:00	02:30			

E

Live music Standard days and timings (please read guidance note 7)			Will the performance of live music take place indoors or outdoors or both – please tick (please read guidance note 3)	Indoors	<input checked="" type="checkbox"/>
				Outdoors	<input type="checkbox"/>
				Both	<input type="checkbox"/>
Day	Start	Finish	Please give further details here (please read guidance note 4)		
Mon	12:00	02:30	None		
Tue	12:00	02:30			
Wed	12:00	02:30	State any seasonal variations for the performance of live music (please read guidance note 5)		
			None		
Thur	12:00	02:30			
Fri	12:00	04:00	Non standard timings. Where you intend to use the premises for the performance of live music at different times to those listed in the column on the left, please list (please read guidance note 6) 1. Sundays preceding a bank holiday 12:00 hours to 05:00 hours. 2. Christmas Eve 12:00 hours to 05:00 hours. 3. Boxing Day 12:00 hours to 05:00 hours. 4. New Year’s Eve 12:00 hours to 05:00 hours.		
Sat	12:00	05:00			
Sun	12:00	02:30			

F

Recorded music Standard days and timings (please read guidance note 7)			Will the playing of recorded music take place indoors or outdoors or both – please tick (please read guidance note 3)	Indoors	x
Day	Start	Finish		Outdoors	<input type="checkbox"/>
				Both	<input type="checkbox"/>
Mon	12:00	03:00	Please give further details here (please read guidance note 4) None		
Tue	12:00	03:00			
Wed	12:00	03:00	State any seasonal variations for the playing of recorded music (please read guidance note 5) None		
Thur	12:00	03:00			
Fri	12:00	04:30	Non standard timings. Where you intend to use the premises for the playing of recorded music at different times to those listed in the column on the left, please list (please read guidance note 6) 1. Sundays preceding a bank holiday 12:00 hours to 05:30 hours. 2. Christmas Eve 12:00 hours to 05:00 hours. 3. Boxing Day 12:00 hours to 05:00 hours. 4. New Year’s Eve 12:00 hours to 05:00 hours.		
Sat	12:00	05:30			
Sun	12:00	03:00			

G

Performances of dance Standard days and timings (please read guidance note 7)			<u>Will the performance of dance take place indoors or outdoors or both – please tick</u> (please read guidance note 3)	Indoors	<input checked="" type="checkbox"/>
				Outdoors	<input type="checkbox"/>
				Both	<input type="checkbox"/>
Day	Start	Finish			
Mon	12:00	02:30	<u>Please give further details here</u> (please read guidance note 4) None		
Tue	12:00	02:30			
Wed	12:00	02:30	<u>State any seasonal variations for the performance of dance</u> (please read guidance note 5) None		
Thur	12:00	02:30			
Fri	12:00	04:00	<u>Non standard timings. Where you intend to use the premises for the performance of dance at different times to those listed in the column on the left, please list</u> (please read guidance note 6) 1. Sundays preceding a bank holiday 12:00 hours to 05:00 hours. 2. Christmas Eve 12:00 hours to 05:00 hours. 3. Boxing Day 12:00 hours to 05:00 hours. 4. New Year's Eve 12:00 hours to 05:00 hours.		
Sat	12:00	05:00			
Sun	12:00	02:30			

H



<p>Anything of a similar description to that falling within (e), (f) or (g) Standard days and timings (please read guidance note 7)</p>			<p>Please give a description of the type of entertainment you will be providing Comperes masters of ceremony and quiz masters</p>		
Day	Start	Finish	<p><u>Will this entertainment take place indoors or outdoors or both – please tick</u> (please read guidance note 3)</p>	Indoors	x
Mon	12:00	02:30		Outdoors	<input type="checkbox"/>
				Both	<input type="checkbox"/>
Tue	12:00	02:30	<p><u>Please give further details here</u> (please read guidance note 4) None</p>		
Wed	12:00	02:30			
Thur	12:00	02:30	<p><u>State any seasonal variations for entertainment of a similar description to that falling within (e), (f) or (g)</u> (please read guidance note 5) None</p>		
Fri	12:00	04:00			
Sat	12:00	05:00	<p><u>Non standard timings. Where you intend to use the premises for the entertainment of a similar description to that falling within (e), (f) or (g) at different times to those listed in the column on the left, please list</u> (please read guidance note 6)</p>		
Sun	12:00	02:30			
			<p>1. Sundays preceding a bank holiday 12:00 hours to 05:00 hours. 2. Christmas Eve 12:00 hours to 05:00 hours. 3. Boxing Day 12:00 hours to 05:00 hours. 4. New Year's Eve 12:00 hours to 05:00 hours.</p>		

Late night refreshment Standard days and timings (please read guidance note 7)			Will the provision of late night refreshment take place indoors or outdoors or both – please tick (please read guidance note 3)	Indoors	x
				Outdoors	<input type="checkbox"/>
				Both	<input type="checkbox"/>
Day	Start	Finish			
Mon	23:00	02:30	<u>Please give further details here</u> (please read guidance note 4) Tea coffee snacks bar meals.		
Tue	23:00	02:30			
Wed	23:00	02:30	<u>State any seasonal variations for the provision of late night refreshment</u> (please read guidance note 5) None		
Thur	23:00	02:30			
Fri	23:00	04:00	<u>Non standard timings. Where you intend to use the premises for the provision of late night refreshment at different times, to those listed in the column on the left, please list</u> (please read guidance note 6) <ol style="list-style-type: none"> 1. Sundays preceding a bank holiday 23:00 hours to 05:00 hours. 2. Christmas Eve 23:00 hours to 05:00 hours. 3. Boxing Day 23:00 hours to 05:00 hours. 4. New Year’s Eve 23:00 hours to 05:00 hours. 		
Sat	23:00	05:00			
Sun	23:00	02:30			

J

Supply of alcohol Standard days and timings (please read guidance note 7)			Will the supply of alcohol be for consumption – please tick (please read guidance note 8)	On the premises	<input type="checkbox"/>
				Off the premises	<input type="checkbox"/>
				Both	x
Day	Start	Finish	State any seasonal variations for the supply of alcohol (please read guidance note 5) None		
Mon	12:00	02:30	Non standard timings. Where you intend to use the premises for the supply of alcohol at different times to those listed in the column on the left, please list (please read guidance note 6) 1. Sundays preceding a bank holiday 12:00 hours to 05:00 hours. 2. Christmas Eve 12:00 hours to 05:00 hours. 3. Boxing Day 12:00 hours to 05:00 hours. 4. New Year's Eve 12:00 hours to 05:00 hours.		
Tue	12:00	02:30			
Wed	12:00	02:30			
Thur	12:00	02:30			
Fri	12:00	04:00			
Sat	12:00	05:00			
Sun	12:00	02:30			

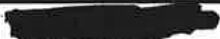
State the name and details of the individual whom you wish to specify on the licence as designated premises supervisor (Please see declaration about the entitlement to work in the checklist at the end of the form):

Name Zahid Rasul	
Date of birth 	
Address 	
Postcode	
Personal licence number (if known) NPT-PERS-0928	
Issuing licensing authority (if known) Neath Port Talbot	

K

Please highlight any adult entertainment or services, activities, other entertainment or matters ancillary to the use of the premises that may give rise to concern in respect of children (please read guidance note 9).

None

L

Hours premises are open to the public Standard days and timings (please read guidance note 7)			State any seasonal variations (please read guidance note 5) None
Day	Start	Finish	<p><u>Non standard timings. Where you intend the premises to be open to the public at different times from those listed in the column on the left, please list</u> (please read guidance note 6)</p> <ol style="list-style-type: none"> 1. Sundays preceding a bank holiday 12:00 hours to 05:30 hours. 2. Christmas Eve 12:00 hours to 05:30 hours. 3. Boxing Day 12:00 hours to 05:30 hours. 4. New Year's Eve 12:00 hours to 05:30 hours.
Mon	12:00	03:00	
Tue	12:00	03:00	
Wed	12:00	03:00	
Thur	12:00	03:00	
Fri	12:00	04:30	
Sat	12:00	05:30	
Sun	12:00	03:00	

M Describe the steps you intend to take to promote the four licensing objectives:

a) General – all four licensing objectives (b, c, d and e) (please read guidance note 10)

The council's cumulative impact/special saturation policy impacts upon this application in that the premises falls within the relevant areas defined in the Special Policy adopted on the 12th November 2014. The applicant understands that the effect of the Special Policy is that there is a presumption against granting any application for a premises licence that is likely to add to the cumulative impact. The operating schedule which forms part of this application describes the measures which the applicant will take to mitigate any such impact. The reasons why the applicant

contends that the application should be an exception to the policy are as follows:-

1. The applicant will surrender its existing premises licence under which the premises has been traded in the past.
2. The applicant reasonably expects that in the main its clientele will be patrons who already use the Bridgend town centre late night economy and its facilities and in consequence there will be no increased cumulative impact as such persons are already in the area using the facilities in Bridgend town centre independently of the applicant premises.
3. The location of the premises is very close to one of the main town centre taxi ranks serving the Bridgend town centre and is close to and on the route of recognised drop off points for persons and parties attending the Bridgend town centre.
4. The applicant therefore considers that it is unlikely that this licence will add to the cumulative impact on the licensing objectives.

The premises will remain open for 30 minutes beyond the terminal hour for the provision of licensable activities to enable clientele at the premises to continue to use the toilet facilities and to leave the premises and the area in an orderly manner.

b) The prevention of crime and disorder

1. CCTV will be provided in the form of a recordable system capable of providing pictures of evidential quality in particular facial recognition. Cameras will encompass all access to and exits from the premises including fire exits and all areas, with the exception of toilets, to which the public have access. The equipment will be maintained in good working order. The system will continuously record whilst the premises is open for licensable activities and during all times when customers remain at the premises. Recordings will be timed and kept in date order for a period of 28 days and shall be handed to a police officer or local authority officer upon lawful demand. The designated premises supervisor will ensure that at all times a member of staff is on duty who is capable and competent to download CCTV recordings in a recordable format either to USB recorder or to disc, upon lawful demand by a police officer or local authority officer. The recording equipment will be kept in a secure environment under the control of the designated premises supervisor or another responsible named individual. An operational daily log will be maintained indicating that the system has been checked and is compliant. In the event of any failings of the system actions taken to rectify such failings will be recorded. If there is a technical failure of the CCTV equipment the designated premises supervisor will report such failure to the police.
2. Aside from off sales in sealed containers no glass wear or glass bottles will be taken outside the premises by patrons of the premises.
3. Door staff are to be employed at the premises. All such door staff will be SIA licensed door supervisors. Door staff will be employed at a ratio of one door supervisor per 100 premises customers who are on the premises.
4. A minimum of two SIA licensed door supervisors shall be on duty at all times when the premises is open for business.
5. A register of door supervisors will be maintained at all times at the premises. The register will include the name registration number contact details of the member of door staff along with a date time on duty and time off duty. Full details of any

agencies supplying door staff to the management of the premises will be endorsed on the register and the register will be available for inspection upon lawful request by a police officer or local authority officer.

6. Signs will be prominently displayed at the entrance to the premises and within the toilet facilities and at key strategic points within the premises to which the public have access, stating that drug use is unacceptable and that the venue operates a drug search policy as a condition of entry reserving the right to search customers under this provision.

7. The designated premises supervisor is to ensure that the premises actively participates in regular initiatives provided by South Wales Police to target drug misuse at the premises.

8. A drug safe will be present in the premises.

9. Either the designated premises supervisor or a manager appointed in his place will attend the Bridgend Pub and Club Watch Scheme meetings.

10. The premises is to participate in the night net radio communication scheme. Participation is to specifically include a member of staff responsible for signing on the system, monitoring responding to transmissions, making transmissions when incidents arise to alert other premises using the system and signing off. Such participation is to take place at all times when the premises is open to customers and trading.

11. The premises is to participate in all and any Bridgend town centre exclusion order schemes.

12. An incident book is to be maintained at all times to record any incidents of note at the premises and such incidents are to be recorded.

c) Public safety

1. The premises shall have an adequate system of counting persons in and out to ensure that customer levels in all areas of the premises do not exceed 400.

2. The number of customers permitted into the premises at any one time shall not exceed 400.

3. At least one suitably trained first aider shall be on duty when the premises is open to the public.

d) The prevention of public nuisance

1. Loud speakers shall not be located in the entrance lobby or outside the building of the premises.

2. Notices shall be prominently displayed at all exits requiring patrons to respect the needs of local people and to leave the area quietly.

3. Notices shall be prominently displayed at any area used for smoking requiring patrons to use the area quietly.

4. The designated premises supervisor shall ensure that any queue to enter the

premises which forms outside the premises is orderly and regularly supervised by door staff so as to ensure that the public highway is not obstructed and there is no public nuisance caused by such persons queuing to enter the premises.

e) The protection of children from harm

1. A challenge 21 proof of age scheme shall be operated at the premises where the only acceptable form of identification shall be identification which bears the photograph and date of birth of the holder together with an holographic mark of authenticity of such identification document.
2. A log shall be kept detailing all refused sales of alcohol. The log shall include the date and time of the refused sale and the name of the member of staff who refused the sale. The log shall be made available for inspection at the premises upon lawful request by a police officer or an officer of the local authority at all times while the premises are open for business.
3. The designated premises supervisor shall keep up to date records of staff training in respect of age related products and sales.
4. Other than for a specific youth event which has been agreed in writing beforehand with the police licensing officer no person under the age of 18 is to be permitted entry to the premises.
5. Notices shall be clearly displayed in the premises to emphasise to customers the prohibition on providing sales of alcohol or the provision of alcohol to any person under the age of 18 years.

Checklist:

Please tick to indicate agreement

- I have made or enclosed payment of the fee. x
- I have enclosed the plan of the premises. x
- I have sent copies of this application and the plan to responsible authorities and others where applicable. x
- I have enclosed the consent form completed by the individual I wish to be designated premises supervisor, if applicable. x
- I understand that I must now advertise my application. x
- I understand that if I do not comply with the above requirements my application will be rejected. x
- x

[Applicable to all individual applicants, including those in a partnership which is not a limited liability partnership, but not companies or limited liability partnerships] I have included documents demonstrating my entitlement to work in the United Kingdom (please read note 15).

IT IS AN OFFENCE, UNDER SECTION 158 OF THE LICENSING ACT 2003, TO MAKE A FALSE STATEMENT IN OR IN CONNECTION WITH THIS APPLICATION. THOSE

WHO MAKE A FALSE STATEMENT MAY BE LIABLE ON SUMMARY CONVICTION TO A FINE OF ANY AMOUNT.

IT IS AN OFFENCE UNDER SECTION 24B OF THE IMMIGRATION ACT 1971 FOR A PERSON TO WORK WHEN THEY KNOW, OR HAVE REASONABLE CAUSE TO BELIEVE, THAT THEY ARE DISQUALIFIED FROM DOING SO BY REASON OF THEIR IMMIGRATION STATUS. THOSE WHO EMPLOY AN ADULT WITHOUT LEAVE OR WHO IS SUBJECT TO CONDITIONS AS TO EMPLOYMENT WILL BE LIABLE TO A CIVIL PENALTY UNDER SECTION 15 OF THE IMMIGRATION, ASYLUM AND NATIONALITY ACT 2006 AND PURSUANT TO SECTION 21 OF THE SAME ACT, WILL BE COMMITTING AN OFFENCE WHERE THEY DO SO IN THE KNOWLEDGE, OR WITH REASONABLE CAUSE TO BELIEVE, THAT THE EMPLOYEE IS DISQUALIFIED.

Part 4 – Signatures (please read guidance note 11)

Signature of applicant or applicant’s solicitor or other duly authorised agent (see guidance note 12). **If signing on behalf of the applicant, please state in what capacity.**

Declaration	<ul style="list-style-type: none">The DPS named in this application form is entitled to work in the UK (and is not subject to conditions preventing him or her from doing work relating to a licesable activity) and I have seen a copy of his or her proof of entitlement to work, if appropriate (please see note 15)
Signature	
Date	4 th May 2017.
Capacity	Solicitor

For joint applications, signature of 2nd applicant or 2nd applicant’s solicitor or other authorised agent (please read guidance note 13). **If signing on behalf of the applicant, please state in what capacity.**

Signature	
Date	
Capacity	

Contact name (where not previously given) and postal address for correspondence associated with this application (please read guidance note 14) Mr William Thomas Parry W Parry and Co Solicitors 37 Walter Road			
Post town	Swansea	Postcode	SA1 5NW
Telephone number (if any)	01792 470037		
If you would prefer us to correspond with you by e-mail, your e-mail address (optional) bill@wparry.co.uk			

Notes for Guidance

1. Describe the premises, for example the type of premises, its general situation and layout and any other information which could be relevant to the licensing objectives. Where your application includes off-supplies of alcohol and you intend to provide a place for consumption of these off-supplies, you must include a description of where the place will be and its proximity to the premises.
2. In terms of specific regulated entertainments please note that:
 - Plays: no licence is required for performances between 08:00 and 23.00 on any day, provided that the audience does not exceed 500.
 - Films: no licence is required for 'not-for-profit' film exhibition held in community premises between 08.00 and 23.00 on any day provided that the audience does not exceed 500 and the organiser (a) gets consent to the screening from a person who is responsible for the premises; and (b) ensures that each such screening abides by age classification ratings.
 - Indoor sporting events: no licence is required for performances between 08.00 and 23.00 on any day, provided that the audience does not exceed 1000.
 - Boxing or Wrestling Entertainment: no licence is required for a contest, exhibition or display of Greco-Roman wrestling, or freestyle wrestling between 08.00 and 23.00 on any day, provided that the audience does not exceed 1000. Combined fighting sports – defined as a contest, exhibition or display which combines boxing or wrestling with one or more martial arts – are licensable as a boxing or wrestling entertainment rather than an indoor sporting event.
 - Live music: no licence permission is required for:
 - a performance of unamplified live music between 08.00 and 23.00 on any day, on any premises.
 - a performance of amplified live music between 08.00 and 23.00 on any day on premises authorised to sell alcohol for consumption on those premises, provided that the audience does not exceed 500.
 - a performance of amplified live music between 08.00 and 23.00 on any day, in a workplace that is not licensed to sell alcohol on those premises, provided that the audience does not exceed 500.
 - a performance of amplified live music between 08.00 and 23.00 on any day, in a church hall, village hall, community hall, or other similar community premises, that is not licensed by a premises licence to sell alcohol, provided that (a) the audience does not exceed 500, and (b) the organiser gets consent for the performance from a person who is responsible for the premises.
 - a performance of amplified live music between 08.00 and 23.00 on any day, at the non-residential premises of (i) a local authority, or (ii) a school, or (iii) a hospital, provided that (a) the audience does not exceed 500, and (b) the organiser gets consent for the performance

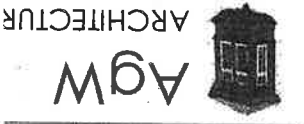

Stage	Preliminary Planning Pt	Building Reg BR Tender 1
Scale	1:100 @ A2	N/A
Revisio	N/A	
Drawn	AGW	AGW
Ch'kd	AGW	AGW
Date	04.201	

Drawing Title
 Ground floor plan

Contract Title
 35 Market Street, Bridgend
 CF31 1LJ

This drawing is copyright. It must not be copied, used or disclosed to third parties without the prior permission of the Architect.

The Architect shall not be responsible for any errors, discrepancies or omissions to the Architect. Do not scale this drawing. Use figured dimensions only.

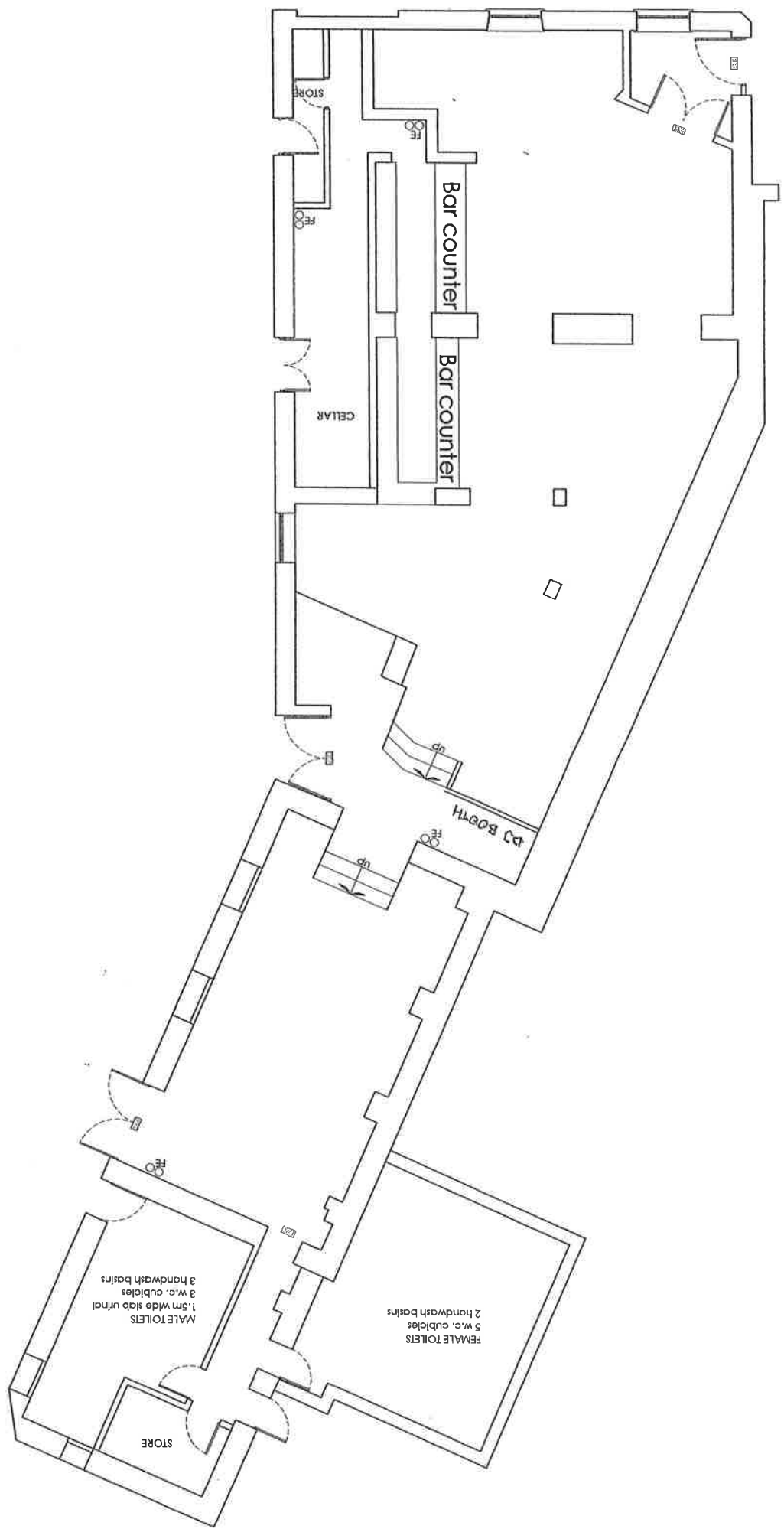

ES Illuminated exit signs
 FE Fire extinguishers